Division of Finance and Administration

Vice President, Finance and Administration and Chief Financial Officer with Direct Reports
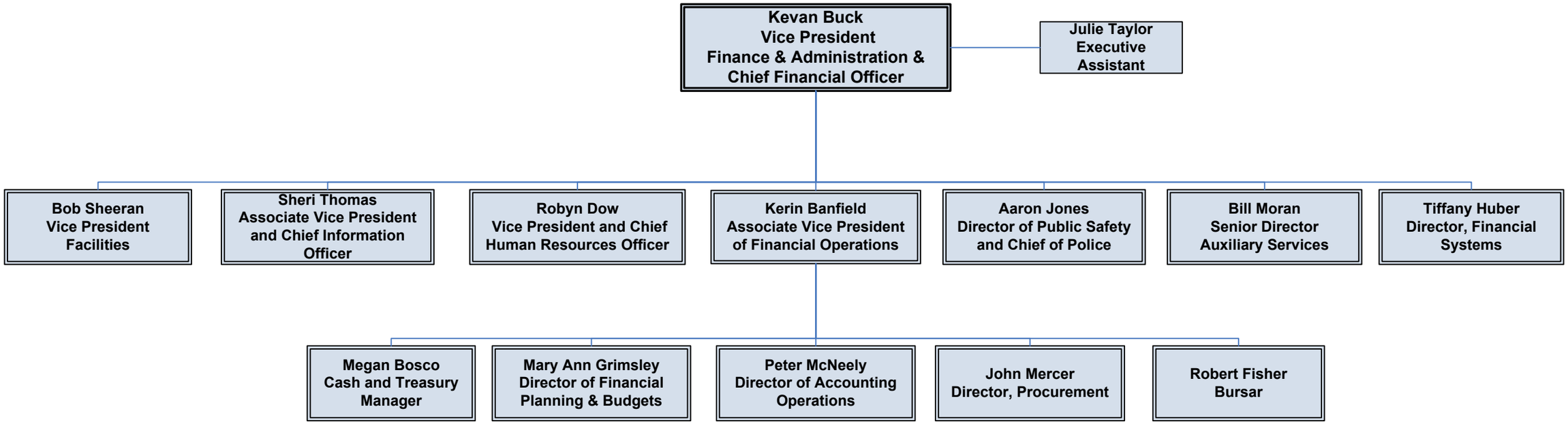
October 2025