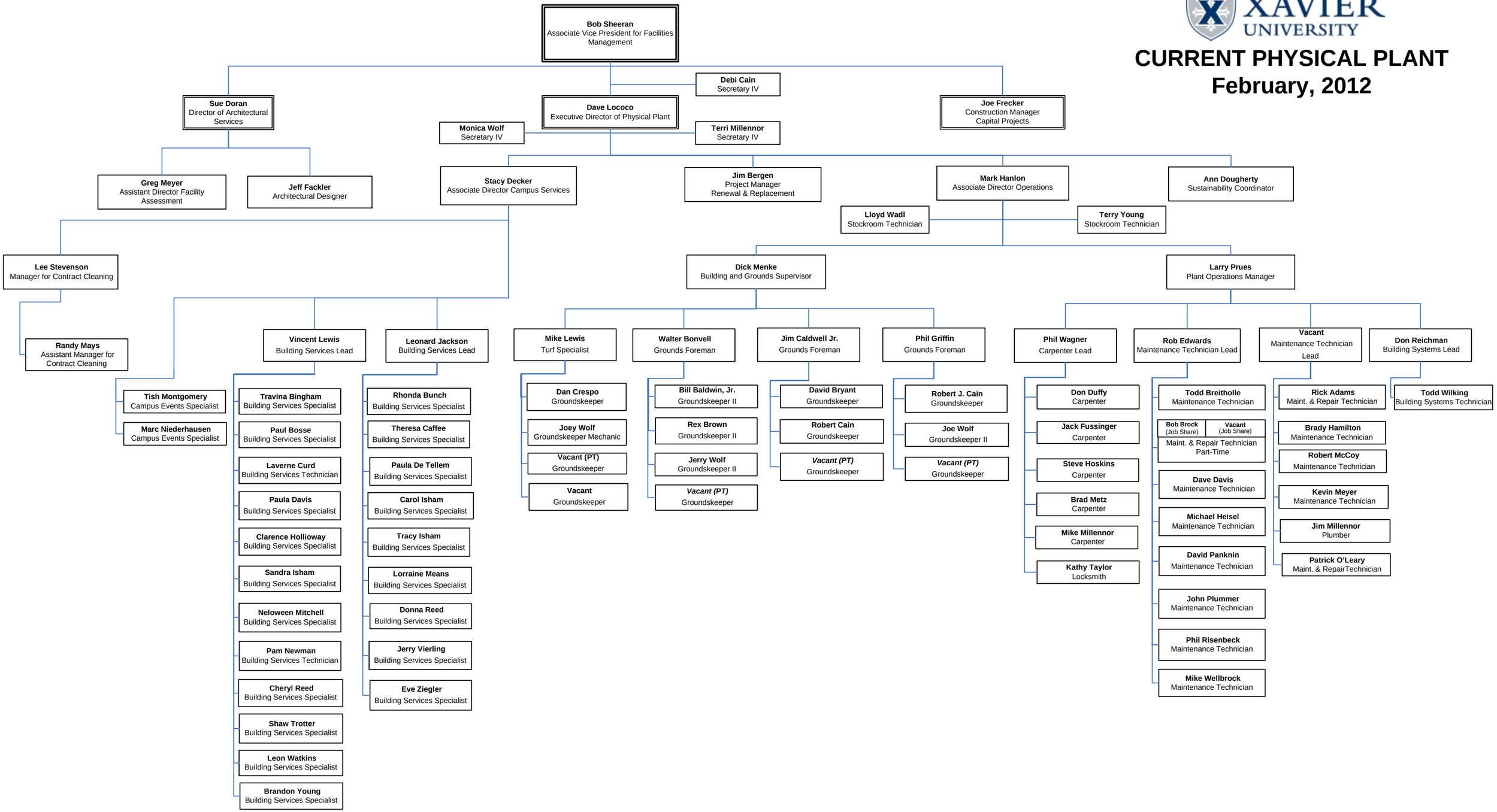CURRENT PHYSICAL PLANT
February, 2012