

9/25/2013 3:15 PM R:\PLANT\DESIGN PROJECTS\CINTAS CENTER\2013 CINTAS KITCHENS\KITCHENSHEETS\101 SECOND FLOOR DEMO KITCHEN PLAN.DWG

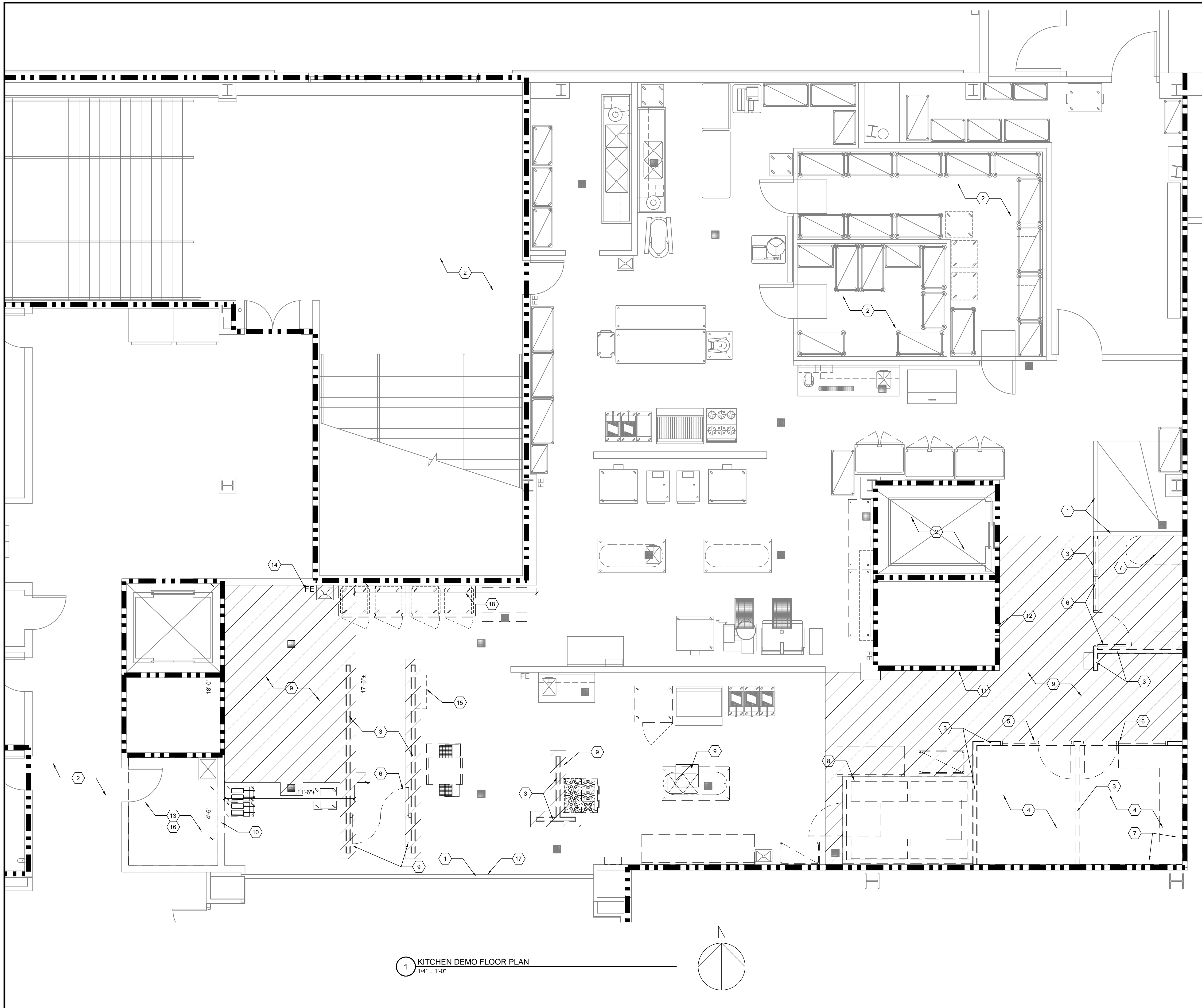

**1** KITCHEN DEMO FLOOR PLAN  
1/4" = 1'-0"

- DEMO FLOOR PLAN GENERAL NOTES**
- A. REFER TO PHASING DRAWINGS G101 AND G102 FOR AREAS OF WORK IN EACH PHASE.
  - B. SAVE EXISTING INTACT QUARRY TILE AND TILE BASE FOR REPAIRS AS REQUIRED.
  - C.

- DEMO FLOOR PLAN KEY NOTES**
1. EXISTING PARTITION TO REMAIN.
  2. EXISTING FINISHES IN THIS AREA TO REMAIN, U.N.O.
  3. DEMO EXISTING PARTITION FROM FLOOR TO UNDERSIDE OF SLAB, AS INDICATED. DEMO QUARRY TILE BASE AND QUARRY TILE FLOOR TO NEAREST WHOLE TILE.
  4. DEMO EXISTING VCT AND VINYL BASE IN THIS AREA. DEMO TRANSITION STRIP AND QUARRY TILE TO NEAREST WHOLE TILE. PREPARE SLAB FOR INSTALLATION OF NEW QUARRY TILE AND BASE.
  5. DEMO EXISTING DOOR AND HM FRAME WITH SIDELIGHT. SAVE DOOR AND FRAME FOR RE-INSTALLATION.
  6. DEMO EXISTING DOOR AND HM FRAME.
  7. DEMO EXISTING CASEWORK. REMOVE ALL ANCHORS/ BLOCKING FROM BLOCK WALLS.
  8. DISMANTLE EXISTING WALK-IN COOLER. SAVE FOR RE-INSTALLATION TO NEW LOCATION.
  9. DEMO QUARRY TILE AND BASE DEMO QUARRY TILE TO NEAREST WHOLE TILE. SMOOTH FLOOR LEVEL AND PREPARE FOR NEW FLOOR FINISHES.
  10. DEMO PART OF WALL FOR NEW GYPSUM BOARD OPENING. CREATE NEW FINISHED OPENING 4'-6" WIDE BY 7'-9" HIGH.
  11. DEMO FRP/ GYPSUM BOARD SHAFT WALL AS REQUIRED FOR MECHANICAL AND PLUMBING WORK. LEAVE EXISTING METAL STUDS INTACT.
  12. DEMO OPENING IN SHAFT WALL AS REQUIRED TO ACCOMPLISH WORK SHOWN ON MECHANICAL DRAWINGS. **SCOPE OF WORK INCLUDES FLOORS 2, 3, 4, 5, AND ROOF.**
  13. DEMO CONCRETE FLOOR FINISH AND VINYL BASE. PREPARE FLOOR SURFACE FOR NEW FINISHES. DEMO EXISTING WAINSCOT WALL PROTECTION. PREPARE EXISTING WALL FOR NEW FINISHES.
  14. DEMO FIRE EXTINGUISHER AND WALL HOOK. RETURN TO OWNER.
  15. DEMO STAINLESS STEEL SHELF. SAVE SHELF FOR RE-INSTALLATION TO NEW UTILITY ROOM.
  16. REMOVE 2'-0" H PORTION OF GYPSUM WALL BOARD AT BOTTOM OF WALL IN THIS ROOM, IN PREPARATION FOR 4/A301.
  17. REMOVE BOTTOM PORTION OF FRP AND GYPSUM BOARD IN PREPARATION FOR QTB THIS WALL, IN PREPARATION FOR 5/A301.
  18. REMOVE FRP.

2 HOUR FIRE RATED WALL (EXISTING)  
 EXTENTS OF DEMO OF QUARRY TILE AND QUARRY TILE BASE DOWN TO SUBSTRATE. SEE KEYNOTE 9.

CINTAS CENTER RENOVATION - KITCHEN

XAVIER UNIVERSITY  
1624 HERALD AVE  
CINCINNATI, OHIO 45207

XAVIER UNIVERSITY

DATE	REVISION	PERMIT & BIDDING	ISSUE
9/25/2013			

**THE THERMALTECH GROUP**  
ANALYSIS, DESIGN, CONSTRUCTION  
513-561-2271 • 800-726-6382  
513-561-2412 (FAX) • www.thermaltech.com  
Owensil, On-Road, or Unroadable, or Vort Work, Inc.

OFFICE OF PHYSICAL PLANT  
XAVIER UNIVERSITY  
3800 VICTORY PARKWAY  
CINCINNATI, OH 45207  
513-745-3151

RACHEL E. BIESIK LICENSE #11710  
EXPIRATION DATE: 12/31/2013

DRAWN BY: JKF	CHECKED BY: REB
------------------	--------------------

SECOND FLOOR DEMO KITCHEN PLAN

PROJECT NUMBER  
934415

DATE  
SEPTEMBER 25, 2013

SHEET NO.  
A101